



BOTANICA LIFESTYLE HOMES

JARDINE *classic facade*

The Jardine design is named after Sir William Jardine, one of the foremost 19th century naturalists. He issued the 40 volume *The Naturalist's Library*, the most comprehensive collection of Victorian-era science, bringing together the combined knowledge of the greatest zoologists and naturalists of the time, and wrote 15 of the volumes himself. His private natural history museum and library are said to have been the finest in Britain, boasting over 6,000 species of bird alone.

JARDINE

classic

186 m² | 20.02 squares

BEDS
2



BATHS
2



LIVING
1



STUDY



ALFRESCO



GARAGE
2



LIVING AREAS

Study	2890 x 3290
Living	3600 x 5640
Dining	2150 x 5640
Alfresco	9700 x 2650
Garage	6000 x 5950

BEDROOMS

Bedroom 1	3600 x 3790
Bedroom 2	3600 x 3290

TOTAL AREAS

Living Area	121 m ²
Garage	37 m ²
Alfresco	26 m ²
Porch	2 m ²

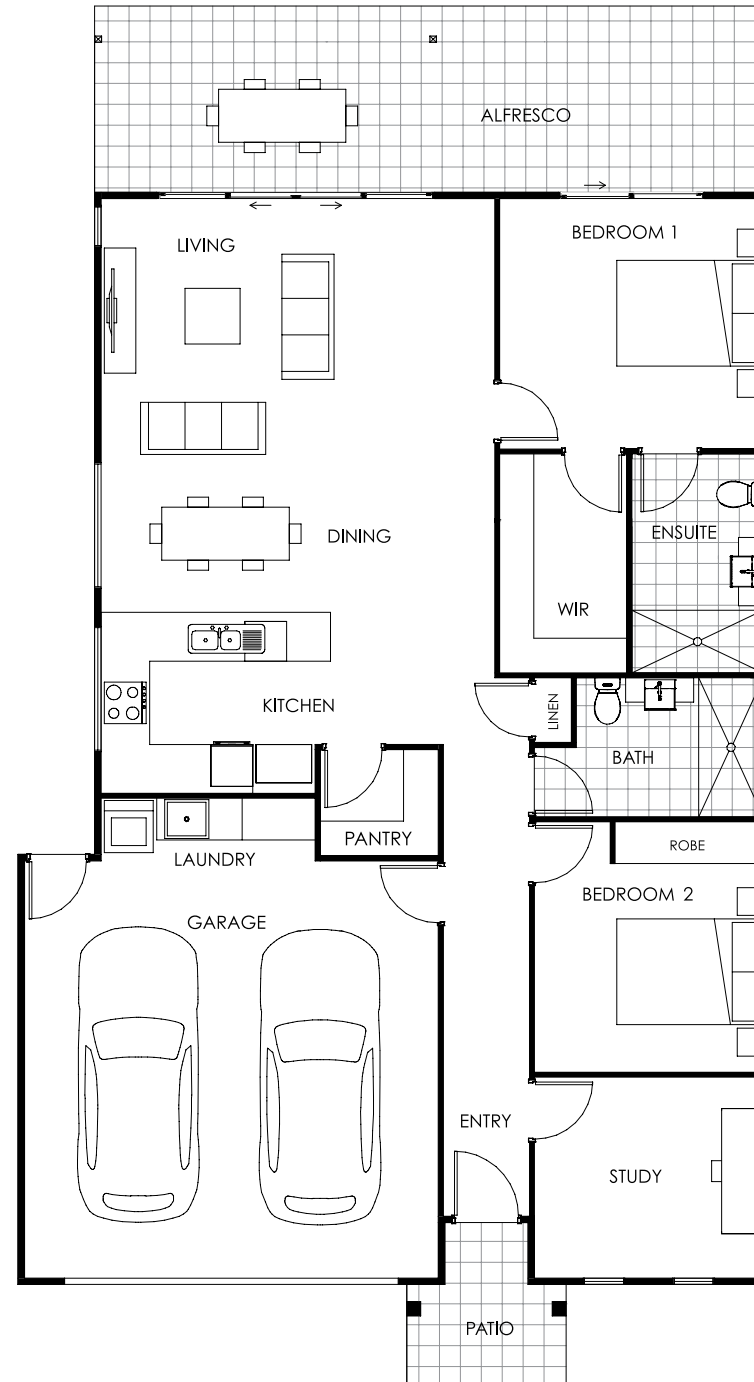

Botanica

OVER 50s RESORT LIVING

Freecall 1800 11 44 77 | botanicalifestyle.com.au

Floorplan and façade images are indicative only, conceptual in nature and subject to change without notice.